

FALL 2021

BOARD FOR PROFESSIONAL ENGINEERS, LAND SURVEYORS, AND GEOLOGISTS

BULLETIN

OUR ANNUAL LICENSING ISSUE DIGGING DEEPER: UNDERSTANDING OUR CERTIFICATE HOLDERS AND LICENSEES

Board staff continually tracks, researches, and analyzes trends and changes in our applicant and licensing population to examine growth and achievement. Each year our fall *Bulletin* focuses on this research.

FEATURES

- 3 Digging Deeper: Understanding Our Certificate Holders and Licensees
- 12 BPELSG Connect User Feedback

IN EVERY ISSUE

- 1 Executive Officer's Report
- 2 Board Members
- 13 Outreach Events
- 13 In Memoriam
- 14 Enforcement Actions
- 17 Contact Us
- 18 Board Calendar



Executive Officer's Report

RICHARD B. MOORE, PLS

Welcome to the fall 2021 edition of the Board *Bulletin*. This is the time of year when we publish the latest information on California engineering, land surveying, and geology application volumes, and licensing statistics. In this edition, you will see that volumes for both applications and licenses issued are generally still reflecting a downward trend as a result of the disruption caused by the pandemic. Licensing

numbers reflect that some disciplines of engineering are more popular than in years past, while other engineering, land surveying, and geology licenses are either decreasing or holding relatively steady. We are all hoping that the 2021-22 numbers begin to trend back up as we all rebound from this historic event.

By the time this edition is published, a new release of **BPELSG Connect**, the Board's new online application/licensing portal, will be available. This latest release expands upon previous versions by enabling civil engineer and land surveyor applicants to complete/submit their application online and monitor the status of that application as it moves through the review process. Additionally, this release marks the first time that applicants will be able to submit and pay for a state engineering or land surveying exam at the same time. Once a civil engineer or land surveyor applicant has satisfactorily completed the application process through the technical review stage, a link on the user's dashboard will appear, allowing the applicant to request an exam (or in the case of a civil engineer applicant, two exams) and submit the examination fee online. Upon confirmation of proper submittal and payment, the Board's computer-based testing (CBT) vendor will be notified of the applicant's eligibility and the applicant will receive further notification instructions from Connect for scheduling a seat at one of the vendor's CBT centers around the nation. And after the exam, applicants will receive a notification to log in to their Connect profile to obtain exam results once those are ready.

The Board looks forward to continuing the progress made so far with this new applicant/license management system through the remainder of 2021 and into 2022. Users of the system now receive a link to an online survey after submitting an application or renewing a license for the purposes of providing feedback to the Board relative to how the Connect system is operating. We appreciate and encourage the feedback.



Board News

Dr. John W. Williams, P.G.



In early August, the Board learned about the passing of Dr. John W. Williams, P.G. Dr. Williams was an active member within the National Association of State Boards of Geology (ASBOG), beginning service in 1995 when the first Council of Examiners Workshop was convened. John served on the ASBOG Executive Committee, becoming president in 1997, and was instrumental in developing and maintaining ASBOG's Committee on Ethics. John also was an active member of the Association of Environmental and Engineering Geologists (AEG), an ASBOG-affiliated society, serving as president in 1988, and was a founding officer and president of the Engineering Geology Foundation (1996), now the AEG Foundation. He was professor of engineering geology and department chair at San Jose State University from 1976 to 2010, after which he continued to dedicate his energy, time, and extreme intellect to the geologic community.

New Board Member

On September 16, Governor Gavin Newsom announced the appointment of Christina Wong to the Board as a public member.

Board Members

(Effective July 1, 2021)

President: Elizabeth Mathieson, PG, CEG

Vice President: Rossana D'Antonio, P.E.

Public Members:

Fel Amistad, Ph.D.

Duane Friel

Kathy Jones Irish

Coby King, Esq.

Paul Novak

Frank Ruffino

Wilfredo Sanchez

Christina Wong

Professional Members:

Alireza Asgari, Ph.D., P.E., S.E.

Michael S. Hartley, PLS

Eric Johnson, P.E.

Mohammad Qureshi, Ph.D., P.E.

Executive Officer: Richard B. Moore, PLS

Assistant Executive Officer: Nancy Eissler

Bulletin Editor: Brooke C. Phayer

Cal State LA Civil Engineering Department Earns Award

On September 12, Board Vice President Rossana D'Antonio, P.E., presented an NCEES Education Award to the California State University, Los Angeles, Civil Engineering Department.

Congratulations to NCEES Engineering Education Award \$10,000 winner California State University, Los Angeles!

Read more about the program and its award-winning Sustainable Recycled Water Recharge project:

<https://ncees.org/california-state-university-los-angeles-2021>.



Digging Deeper: Understanding Our Certificate Holders and Licensees

Here we share information with our stakeholders regarding our in-training certificate holders and licensees. The information in the charts begins in 2011 and extends to the end of fiscal year 2021. *You may click on the title of any chart/graph to be taken directly to it.*

In order, the charts identify:

Fundamentals of Engineering (FE) Pass Rates (California vs. National)

Fundamentals of Surveying (FS) Pass Rates (California vs. National)

Total Licenses Issued Annually, Practice Acts

Total Licenses Issued Annually, Title Acts

Total Licenses Issued Annually, Practice Acts – by Discipline

Total Licenses Issued Annually, Title Acts – by Discipline

Average Number of Licenses Issued Annually Practice Acts

Average Number of Licenses Issued Annually Title Acts

Change in Numbers of Active Practice Act Licenses (2011-2021)

Change in Numbers of Active Title Act Licenses (2011-2021)

Total Initial PE/PLS Applications by Fiscal Year

Total New Licenses Issued

Total Active Licenses

Total Retired Licenses

Applications Received and Licenses Issued by License Type

License Renewals for Past Fiscal Year

License Population as of June 30, 2021

California Licensees by State (including International Number)

Years of Service Among Active Licensees

Fundamentals of Engineering (FE) Pass Rates (California vs. National)

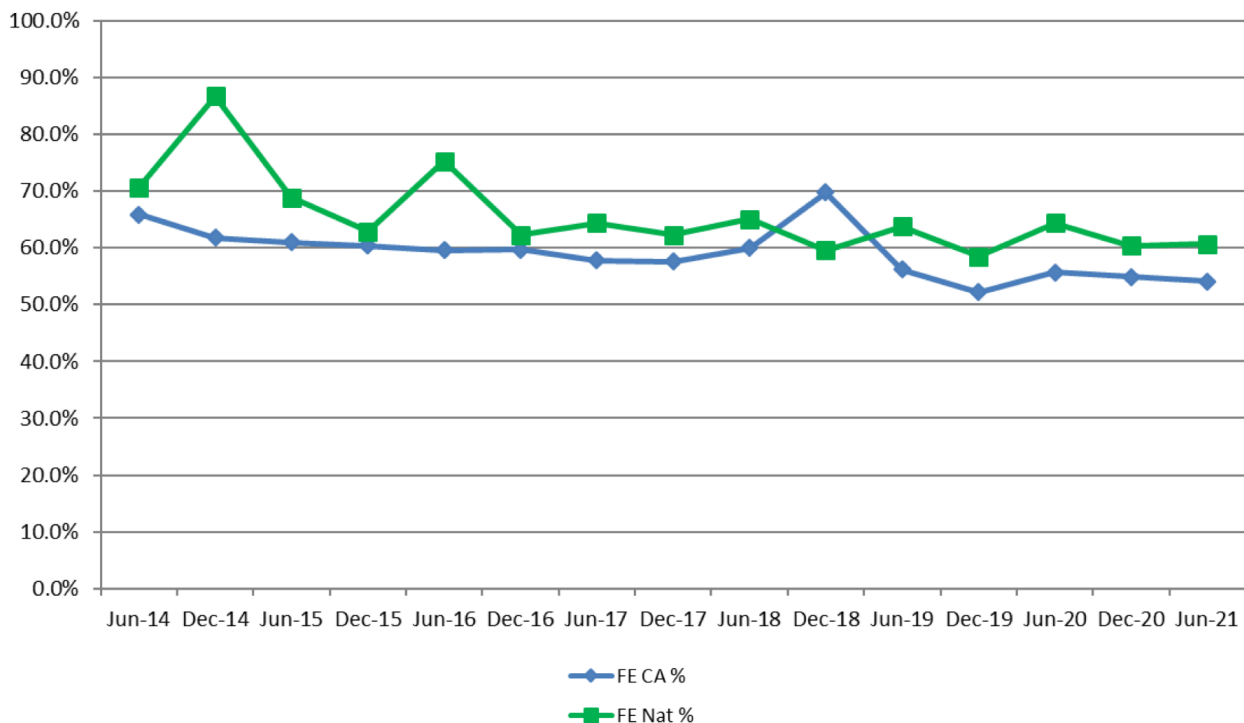

(continued on page 4)

BULLETIN

Digging Deeper (continued from page 3)

Fundamentals of Surveying (FS) Pass Rates (California vs. National)

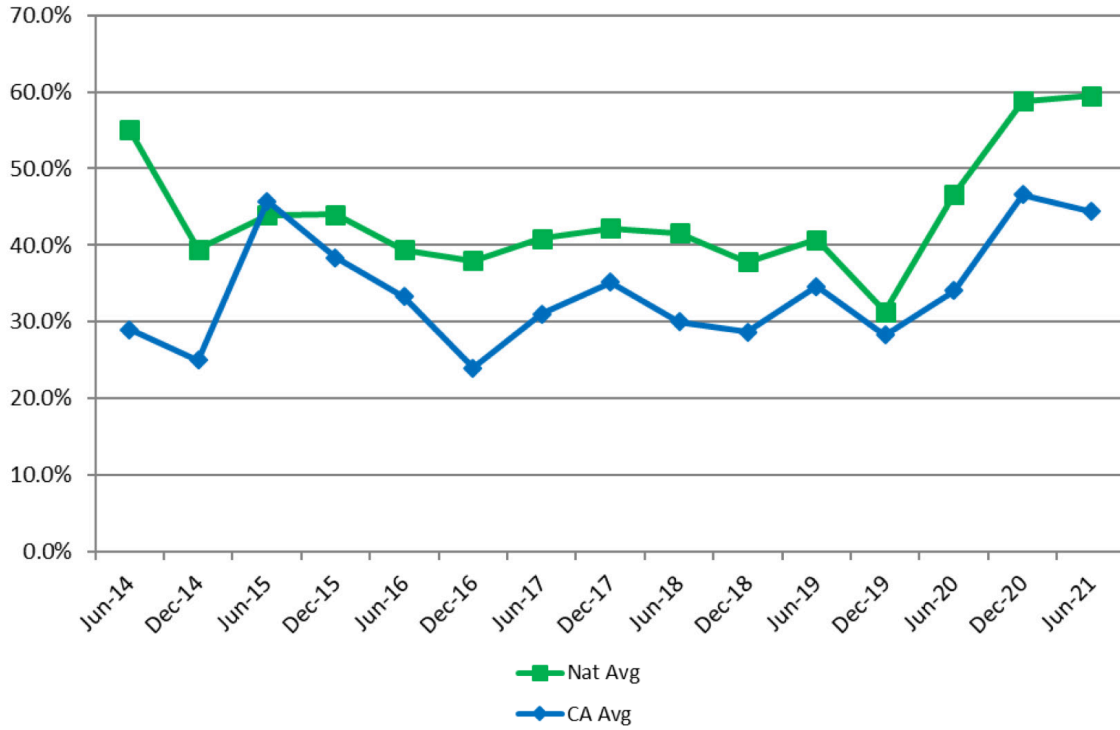

Total Number of Licenses Issued Annually—Practice Acts (Civil, Electrical, Land Surveyor, Mechanical, Geologist, Geophysicist)

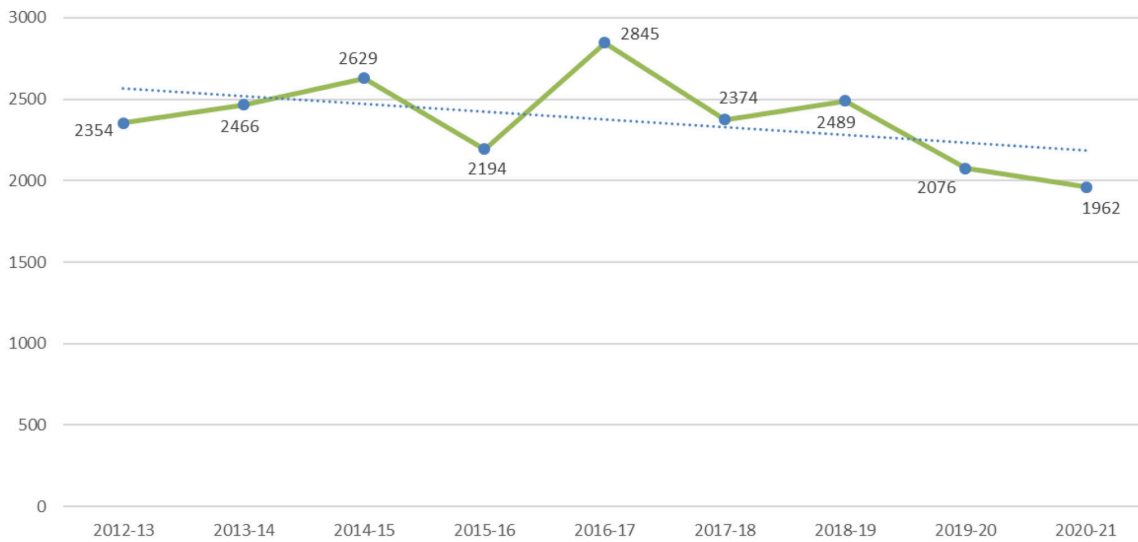

(continued on page 5)

Digging Deeper (continued from page 4)

Total Number of Licenses Issued Annually—Title Acts

(Agricultural, Chemical, Control Systems, Fire Protection, Industrial, Metallurgical, Nuclear, Petroleum, Traffic)

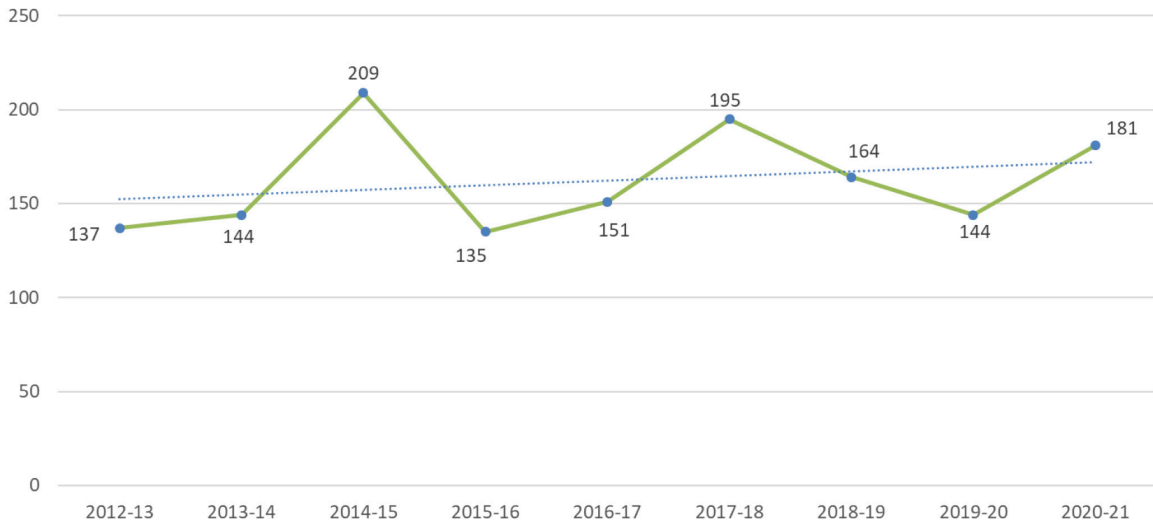

Total Licenses Issued Annually, Practice Acts - by Discipline

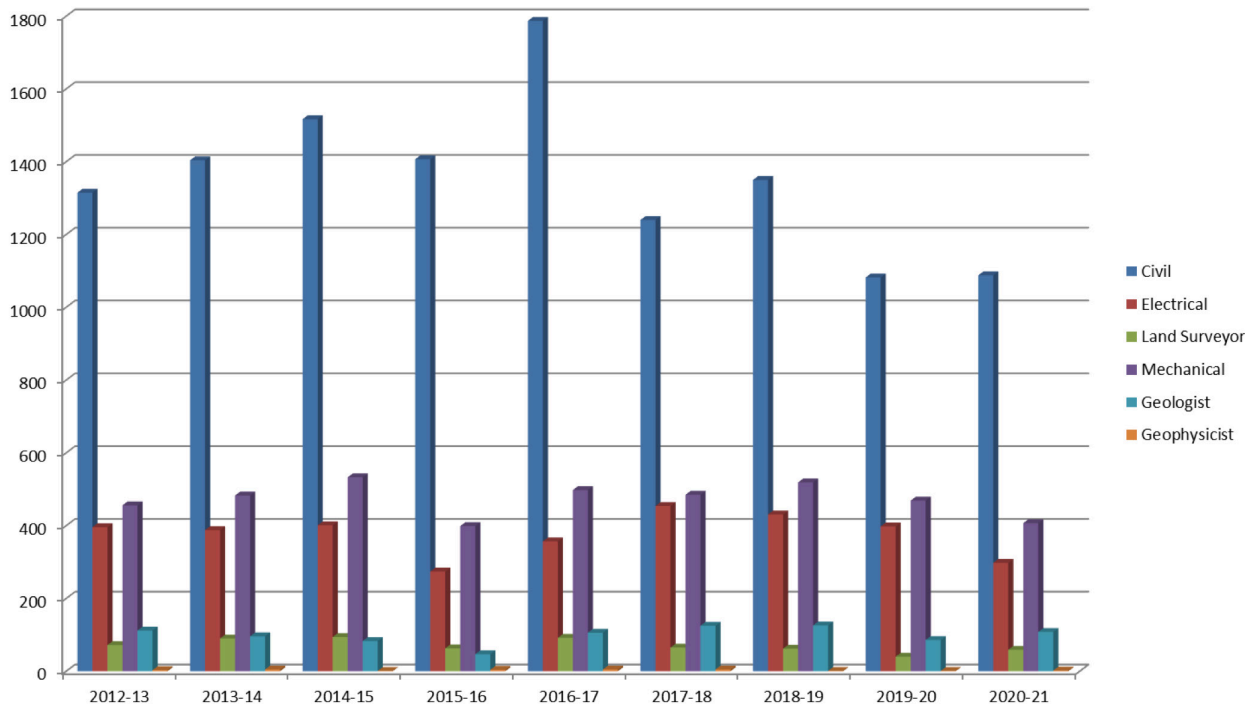

(continued on page 6)

Digging Deeper (continued from page 5)

Total Licenses Issued Annually, Title Acts – by Discipline

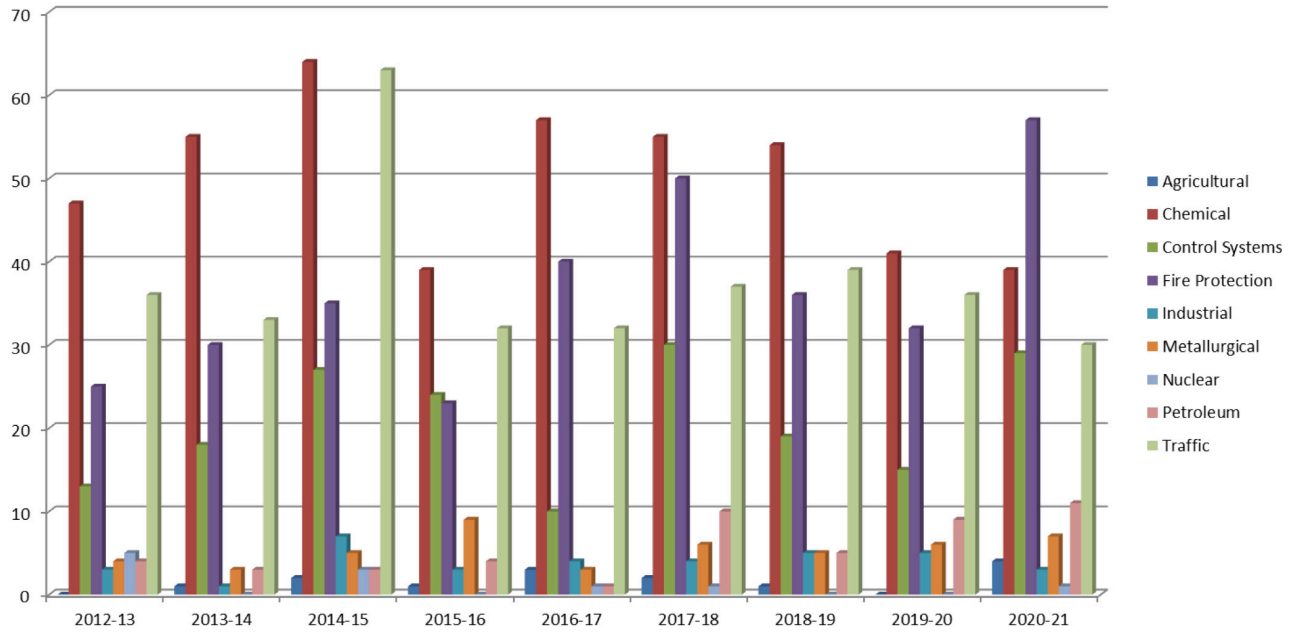

Average Number of Licenses Issued Annually Practice Acts

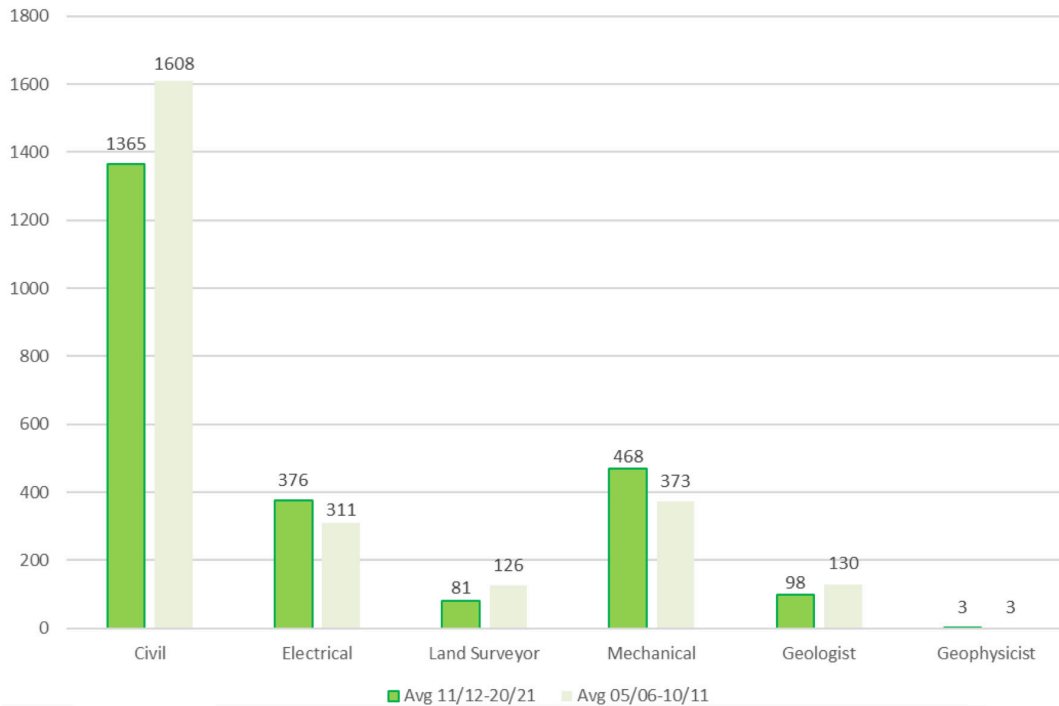

(continued on page 7)

Digging Deeper (continued from page 6)

Average Number of Licenses Issued Annually Title Acts

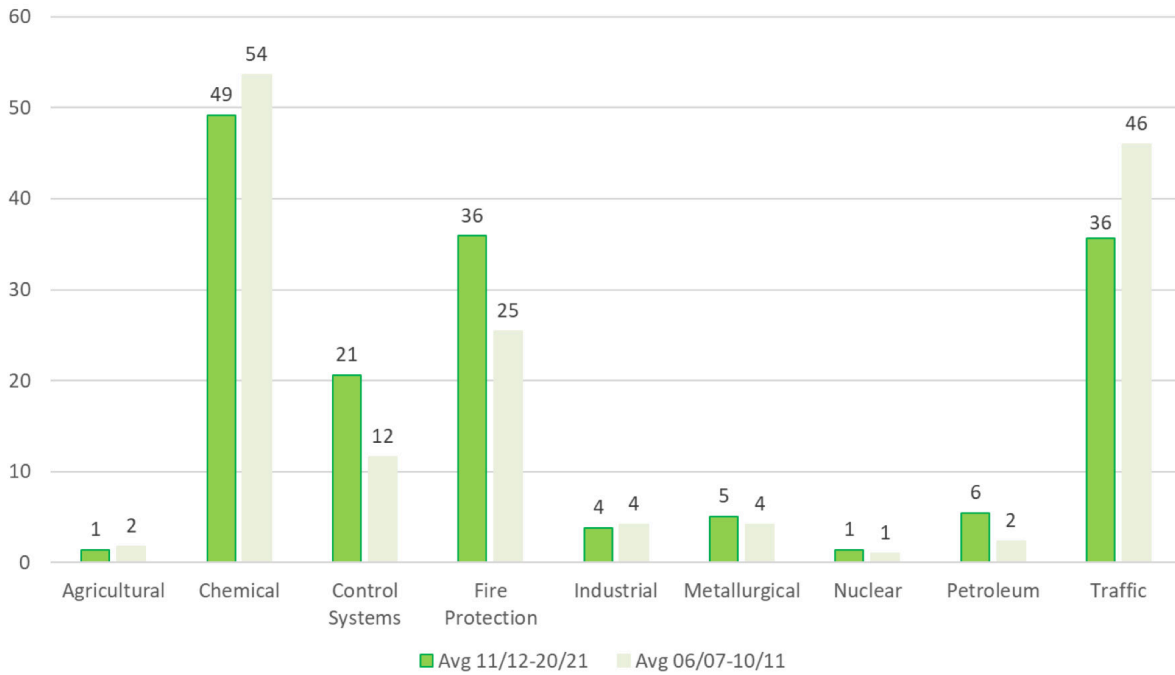

Change in Numbers of Active Practice Act Licenses (2011-2021)

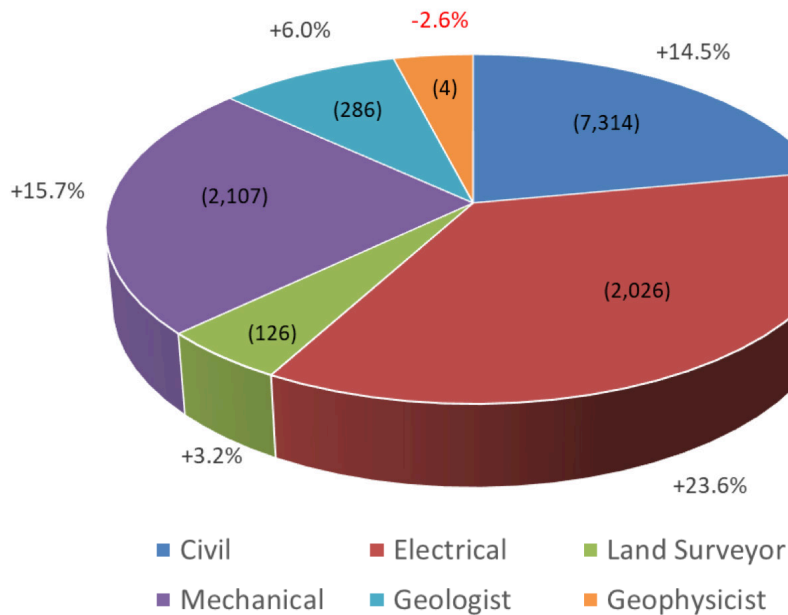

(continued on page 8)

Digging Deeper (continued from page 7)

Change in Numbers of Active Title Act Licenses (2011-2021)

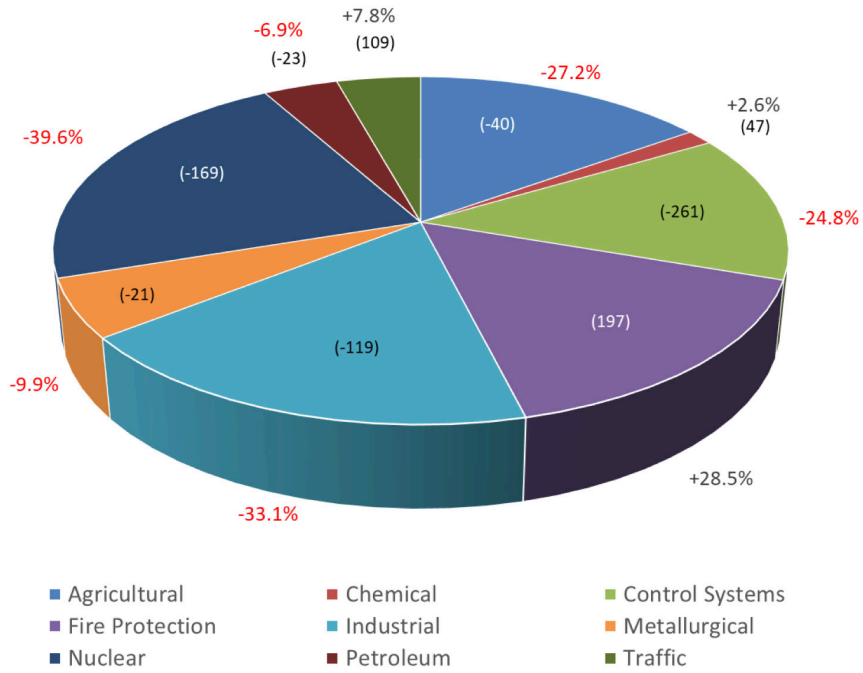

Total Initial PE/PLS Applications by Fiscal Year

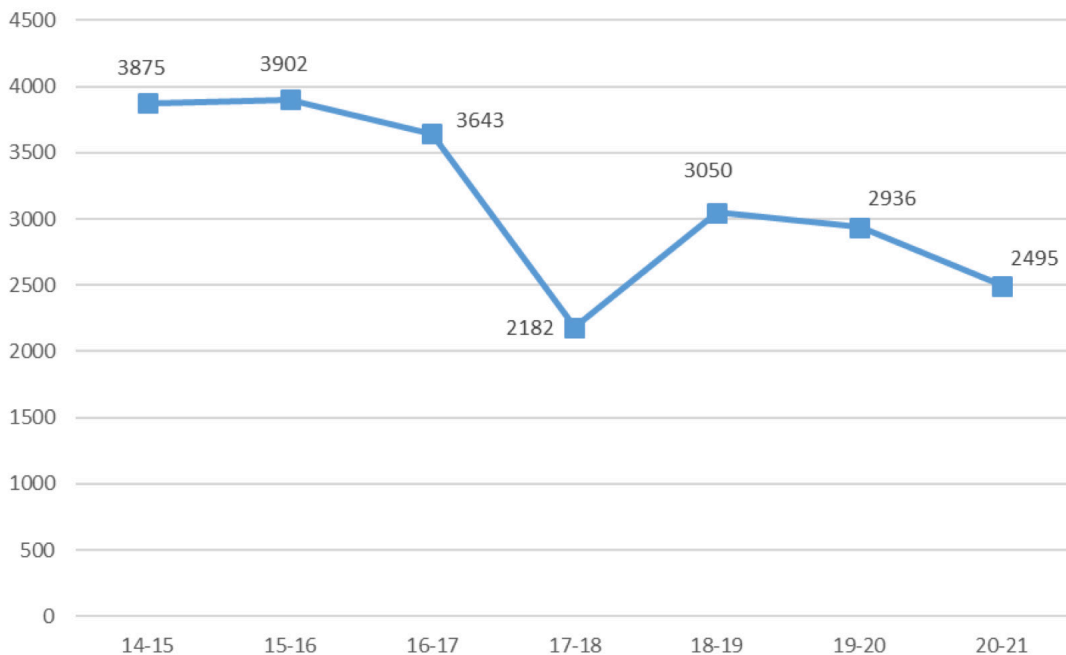

(continued on page 9)

Digging Deeper (continued from page 8)

Total Licenses Issued

California has the most licensed engineers in the U.S. We look more closely at this population of licensed professionals in the following charts:

Note: Does not include title authority or certificate holders (geotechnical, structural, engineering geologist, and hydrogeologist).

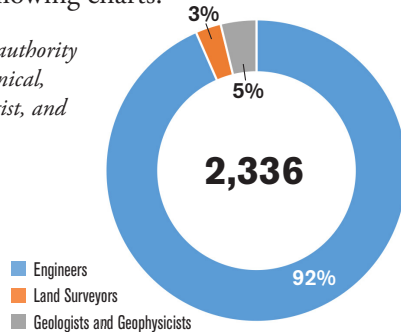

Total Active Licenses

Note: Does not include title authority or certificate holders (geotechnical, structural, engineering geologist, and hydrogeologist).

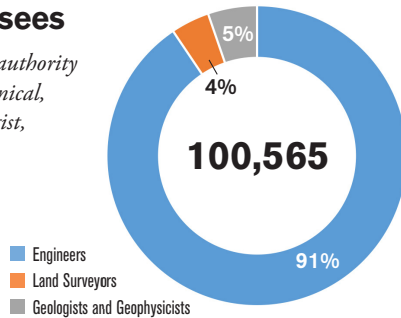

Total Retired Licenses

Note: Does not include title authority or certificate holders (geotechnical, structural, engineering geologist, and hydrogeologist).

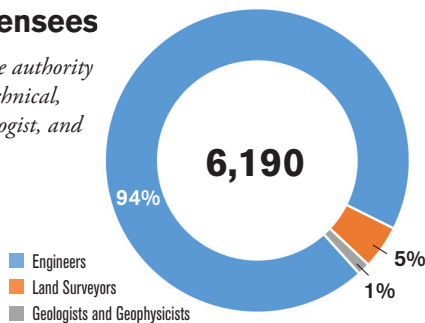

LICENSE TYPE	APPLICATIONS RECEIVED	LICENSES ISSUED
Engineers		
Civil	1,143	1,088
Mechanical	466	407
Electrical	407	298
Structural	178	69
Fire Protection	55	57
Chemical	45	39
Geotechnical Engineer	32	20
Traffic	32	30
Engineering Geologist	29	11
Control Systems	28	29
Certified Hydrogeologist	12	9
Petroleum	11	11
Metallurgical	10	7
Industrial	6	3
Agricultural	4	4
Nuclear	1	1
Land Surveyors		
Land Surveyor	77	59
Geologists and Geophysicists		
Geologist, Professional	151	108
Geophysicist, Professional	9	2
Certificates		
Engineer-in-Training	3,173	3,113
Geologist-in-Training	180	159
Land Surveyor-in-Training	122	118

(continued on page 10)

BULLETIN

Digging Deeper (continued from page 9)

LICENSE RENEWALS	
JULY 1, 2020–JUNE 30, 2021	
PRACTICE ACTS	LICENSE RENEWED
Civil Engineer	27,655
Mechanical Engineer	7,992
Electrical Engineer	5,704
Geologist, Professional	2,540
Land Surveyor, Professional	1,976
Geophysicist, Professional	81
TITLE ACTS	LICENSE RENEWED
Fire Protection	470
Chemical Engineer	942
Traffic Engineer	821
Consulting Engineer	1
Corrosion Engineer	56
Control Systems	437
Petroleum Engineer	153
Manufacturing Engineer	130
Metallurgical Engineer	89
Agricultural Engineer	57
Industrial Engineer	132
Quality Engineer	134
Safety Engineer	105
Nuclear Engineer	79
TITLE AUTHORITIES	LICENSE RENEWED
Structural Engineer	2,047
Geotechnical Engineer	622
Certified Engineering Geologist	704
Certified Hydrogeologist	479

LICENSE POPULATION JUNE 30, 2021	
PRACTICE ACTS	TOTAL ACTIVE LICENSES
Civil Engineer	57,806
Mechanical Engineer	15,548
Electrical Engineer	10,593
Geologist, Professional	5,032
Land Surveyor, Professional	4,013
Geophysicist, Professional	147
TITLE ACTS	TOTAL ACTIVE LICENSES
Fire Protection	888
Chemical Engineer	1,880
Traffic Engineer	1,509
Consulting Engineer	1
Corrosion Engineer	135
Control Systems	792
Petroleum Engineer	310
Manufacturing Engineer	204
Metallurgical Engineer	192
Agricultural Engineer	107
Industrial Engineer	241
Quality Engineer	204
Safety Engineer	233
Nuclear Engineer	258
TITLE AUTHORITIES	TOTAL ACTIVE LICENSES
Structural Engineer	4,375
Geotechnical Engineer	1,364
Certified Engineering Geologist	1,432
Certified Hydrogeologist	922
CERTIFICATES	TOTAL ACTIVE LICENSES
Engineer-in-Training	68,617
Geologist-in-Training	517
Land Surveyor-in-Training	3,210

(continued on page 11)

Digging Deeper (continued from page 11)

California Licensees by State

We display the total number of California licensees on a national map. This data shows the number of out-of-state residents (by address of record state) with California licenses as of June 30, 2021. Includes all license types and certificates (exception is training certificates).

In addition, there are 1,567 licenses issued in international and U.S. territories.

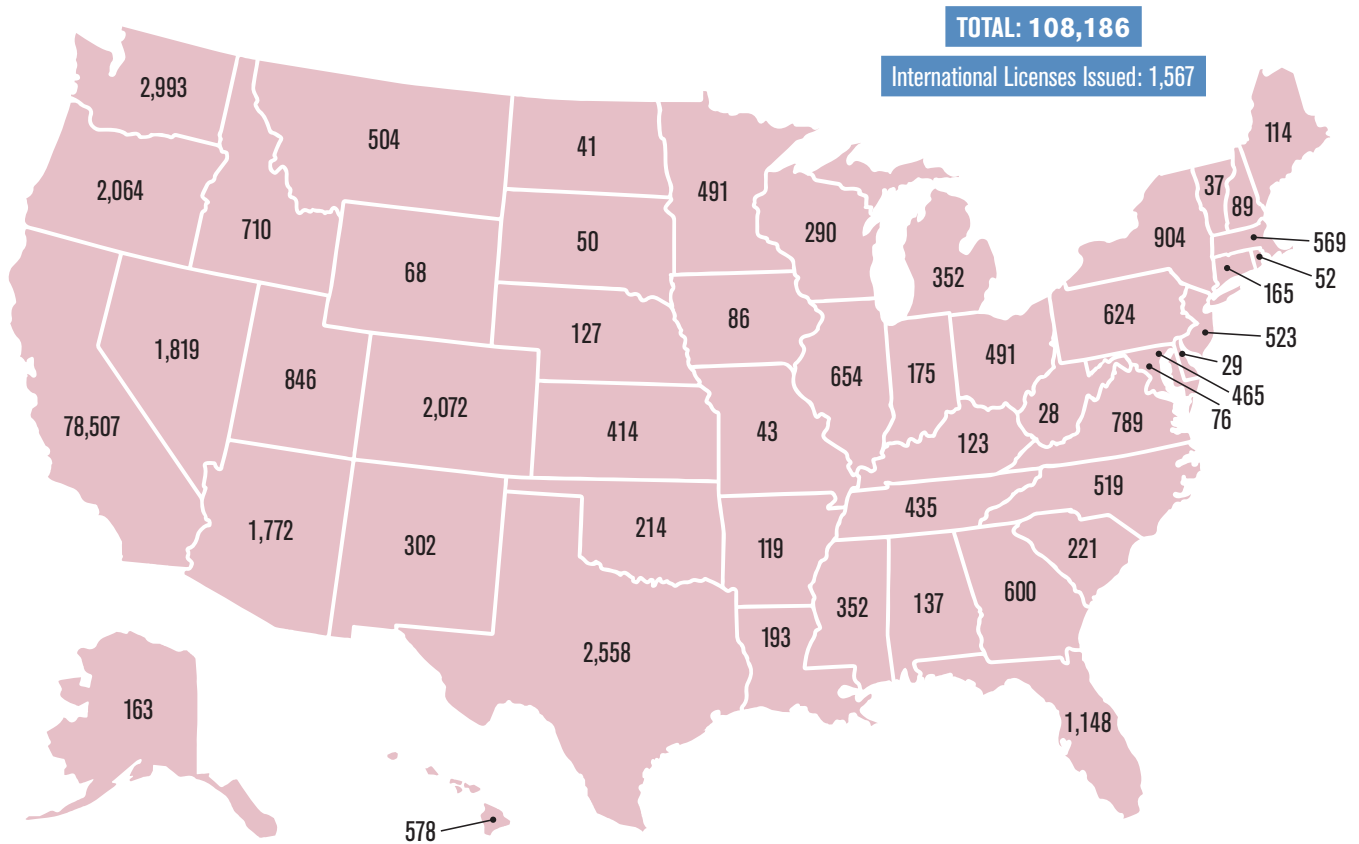

Years of Service Among Active Licensees

YEARS OF SERVICE THROUGH JUNE 30, 2021							
	0-10	11-20	21-30	31-40	41-50	51-60	61+
ENGINEERS	28,782	23,210	21,143	15,614	8,549	1,484	212
LAND SURVEYORS	900	1,048	807	835	369	52	2
GEOLOGISTS AND GEOPHYSICISTS	1,162	1,483	1,572	753	168	41	0

BPELSG Connect User Feedback

After the initial implementation of the BPELSG Connect portal, staff sought to quantify the experiences of users. The following is a summary of the results:

Q1. How would you rate your overall experience submitting your application using the BPELSG Connect online platform?

EXCELLENT—71% GOOD—29%

Q2. Please rank these features in order of importance. (5=Most Important, 1=Least Important)

In order of importance, respondents listed the following:

- Ability to complete application online.
- Receiving text messages from the Board through the portal.
- Ability to pay fees online.
- Ability to view application status online.
- Receiving email messages from the Board through the portal.

Q3. Compared to your initial expectations, was BPELSG Connect easier or more difficult to use in submitting your application online?

Easier—50%

Much Easier—43%

Neutral—7%

Q4. Did you require assistance from Board staff in completing your application?

No assistance was needed—77%

Some assistance was needed—15%

More assistance was needed than expected—8%

Q5. Did you contact the Board for a status update on your application?

Yes, I was able to access status updates in the BPELSG Connect portal.—93%

No, the platform did not provide enough information regarding application status.—7%

Q6. Please provide any comments you have that may help us to improve BPELSG Connect.

1. Using BPELSG Connect made the application process very easy.
2. I had a great experience using the platform. Easy to use, and the available updates on status were helpful.
3. Everything went well! Had a bit of confusion on where to send electronic transcript at first, but it was answered by an email to BPELSG Connect.
4. Online application process was great. I wish there was a better way to deal with the fingerprint requirement for comity applicants. As a good-standing engineer in Texas who has already submitted fingerprints to the home state, I think this requirement is above and beyond what should be required.
5. Would be great to see this method also apply to new PE registration applications.
6. **1**—There should be some instructions on the Board website that if you do an online application by comity and submit NCEES record, there is no need to get new references and start the process all over again. The website should be able to tell you whether the board received the NCEES record and whether any further action regarding that is needed.
2—I had one person who was not able to send a reference. Maybe her browser was not supported? She tried multiple times from different browsers, but it never worked.
3—I was initially told to pay fingerprint fees on top of what I paid online. I told the admin who was handling my case that the paperwork I have says otherwise. Maybe there is a disconnect there as well.
7. My references had to do double the work because it was my understanding that I needed to submit by mail at first and then I was required to switch to online-based. I imagine this will not be a problem for future applicants.

OUTREACH EVENTS: APRIL-JUNE 2021

KEY

- ASCE** American Society of Civil Engineers
- APWA** American Public Works Association
- CalGeo** California Geotechnical Engineering Association
- SWE** Society of Women Engineers
- YMF** Young Members Forum

ALL VIRTUAL EVENTS HELD BY BOARD REGISTRARS

April 6: Cal Poly, San Luis Obispo. Mechanical Senior Design: Path to Mechanical P.E. License. Two presentations. Mike Donelson, P.E.

April 7: Cal Poly, San Luis Obispo. Mechanical Senior Design: Path to Mechanical PE License. One presentation. Mike Donelson, P.E.

April 19: Geology presentation: After the Exams: Next Steps for a GIT, P.G., PGp, CHG, or CEG license or certificate. Laurie Racca, P.G.

April 21: University of California, Riverside. Geology presentation: Introduction to the GIT. Laurie Racca, P.G.

May 4: Geology presentation for Division of Mines SMARA workshop. Laurie Racca, P.G.

May 14: Geological Society of America Cordilleran Section presentation. Laurie Racca, P.G.

May 19: Geology webinar: After the Exams: Next Steps for a GIT, P.G., PGp, CHG, or CEG license or certificate. Laurie Racca, P.G.

May 19: Geology webinar: Introduction to the Laws and Regulations for Geology and Geophysics License Applicants for P.G., PGp, CHG, or CEG applications. Laurie Racca, P.G.

May 25: UC Riverside Mechanical Senior Design: Path to Mechanical P.E. License presentation. Mike Donelson, P.E.

June 16: Geology webinar: After the Exams: Next Steps for a GIT, P.G., PGp, CHG, or CEG license or certificate. Laurie Racca, P.G.

June 16: Geology webinar: Introduction to the Laws and Regulations for Geology and Geophysics License Applicants for P.G., PGp, CHG, or CEG applications. Laurie Racca, P.G.

June 24: Geology presentation to Pacific Section of the American Association of Petroleum Geologists. Laurie Racca, P.G.

In Memoriam

In celebration of the lives and contributions of the following professionals, the Board would like to recognize professionals licensed as engineers, land surveyors, or geologists who recently passed away. This list may not include all those who have recently passed away as we rely on information from the public, other licensees, and family members. Please contact the Board regarding individuals who have recently passed.

APRIL-JUNE		
Name	License Number	Years of Service
Engineers		
Vincente Aguilar	C 56388	24
Hernando Gaerlan Caampued	C 29000	43
John R. Harrison	C 16142	56
John Lionakis Jr.	M 23783	36
William A. Mullee	M 11865	62
Rodney Vance Oathout	M 39531	2
Gail Patrick Pickart	C 19832	51
Robert Clarence Scott	E 12054	36
Steven Weatherly	C 77394	10
Michael Arthur Woodyard	C 13120	60
Land Surveyors		
John Franklin Atwood	L 4682	42
Philip Raymond Mosbacher	L 7189	26
David Allen Robertson	L 5501	37
Multiple Licenses		
Robert Chittenden	C 22197, S 2047	48, 45
Henry Masataro Minami Jr.	M 15921, NU 1204	48, 44

Enforcement Actions

Citations Issued to Unlicensed Individuals: Fiscal Year 2020–21 (April–June)

Citations are an alternative to criminal prosecutions that the Board can use to enforce the laws prohibiting the unlicensed practice of engineering, land surveying, geology, and geophysics, or other activities for which a license is required. When a fine is levied with a citation, payment of the fine does not constitute admission of any violations charged but represents a satisfactory resolution of the matter pursuant to Business and Professions Code section 125.9(d). Code sections numbered in the 6700s, 7800s, and 8700s refer to the Business and Professions Code; those numbered in the 400s and 3000s refer to Title 16 of the California Code of Regulations. You can look up the code sections and read the laws on the Board’s website, www.bpelsg.ca.gov/laws/index.shtml. All final citations are matters of public record. For a copy of the final citation order or if you have any questions, contact the Board’s Enforcement Unit at BPESLG.Enforcement.Information@dca.ca.gov or (916) 999-3593. Please include the name of the cited person and the citation number in your request.

Cited Person	Citation No.	Violation Code Sections	Date Final	Fine Amount	Status of Fine
ARMERO, RICHARD	10920-U	6787(a)	6/7/2021	\$2,000	Paid
DAVIS, KENNETH	10880-U	6787(a),(g)	5/28/2021	\$0	N/A
DORANTES FRANCO, RONNY	10801-U	6736; 6787(a),(f),(g),(h)	6/6/2021	\$1,000	
EHRlich, NORMAN	10888-U	6732; 6787(h)	5/9/2021	\$0	N/A
HERNANDEZ, RICK	10864-U	8792(a),(i)	4/16/2021	\$2,500	
KABIR, YONES	10895-U	6787(a)	6/6/2021	\$1,000	
KASIROSSAFAR, MOHAMMAD	10918-U	6787(a),(g)	5/27/2021	\$1,000	Paid
McDONALD, RAY	10805-U	8792(a),(g),(i)	5/6/2021	\$4,000	
STERRY, RONALD	10900-U	6787(a),(d),(g)	4/19/2021	\$4,000	Paid



(continued on page 15)

Enforcement Actions (continued from page 14)

Citations Issued to Licensees: Fiscal Year 2020–21 (April–June)

Citations are issued to licensed engineers, land surveyors, geologists, and geophysicists when the severity of a violation may not warrant suspension or revocation of the licensee’s right to practice. When a fine is levied with a citation, payment of the fine does not constitute admission of any violations charged but represents a satisfactory resolution of the matter, pursuant to Business and Professions Code section 125.9(d). Code sections numbered in the 6700s, 7800s, and 8700s refer to the Business and Professions Code; those numbered in the 400s and 3000s refer to Title 16 of the California Code of Regulations. You can read the laws on the Board’s website, www.bpelsg.ca.gov/laws/index.shtml. All final citations are matters of public record. For a copy of the final citation order or if you have any questions, contact the Board’s Enforcement Unit at BPESLG.Enforcement.Information@dca.ca.gov or (916) 999-3593. Please include the name of the cited person and the citation number in your request.

Cited Person	Citation No.	Violation Code Sections	Date Final	Fine Amount	Status of Fine
BROWN, JARED	10921-L	8792(a),(i)	6/18/2021	\$2,000	Paid
CURTIS, CHRISTOPHER	10861-L	8762(b)(1),(2),(4); 8771(a)	4/16/2021	\$1,000	Paid
EDEN, JOSEPH	10772-L	6735(a); 6775(c)	5/6/2021	\$2,000	
EFTEKHARI, HOSSEIN	10910-L	6749(a); 6775(c)	6/24/2021	\$3,000	Paid
EHE, MATTHEW	10902-L	8780(d); 8762(b)(2)	4/21/2021	\$1,000	Paid
EHE, MATTHEW	10903-L	8780(a),(b),(h); 411; 476	4/21/2021	\$3,000	Paid
ERDELYI, PETER	10889-L	6749(a)(4),(5)	5/24/2021	\$500	Paid
FERNANDEZ, TOMAS	10896-L	6749(a)(3),(4),(5); 6775(c)	4/9/2021	\$1,000	Paid
HALL, GARY	10884-L	6775(c),(d)	4/23/2021	\$750	Paid
HAVRILKESKO, JON	10883-L	6775.2	6/18/2021	\$250	
KORN, HORST	10909-L	8780(g)	5/7/2021	\$1,000	Paid
LUNA, CHRISTOPHER	10907-L	6749(a)(3)(4); 6775(d)	5/3/2021	\$750	Paid
MAXWELL, MICHAEL	10887-L	6775.2; 8780.2	4/23/2021	\$0	N/A
MOLAI, MOHAMAD	10923-L	8771(a); 8762(b)(5); 8780(b)	6/25/2021	\$3,500	Paid
NOE, JUAN	10885-L	6775(d)	4/26/2021	\$1,500	Paid
QUEBRAL, EVERLISTO	10917-L	6775(f)	5/27/2021	\$1,000	Paid
RAHMAN, MOKSUDUR	10906-L	6749(a)	4/26/2021	\$1,000	Paid
ROOT, JON	10914-L	8759(a)	5/24/2021	\$1,000	
ROOT, JON	10915-L	8759(a); 8762(b)(2); 8765(d)	5/24/2021	\$2,000	
SIDDIQUI, FAREED	10897-L	6735(a); 6775(c),(g),(h); 404.1; 475(c)(8)	4/9/2021	\$1,500	Paid

(continued on page 16)

Enforcement Actions (continued from page 15)

Formal Administrative Disciplinary Decisions: Fiscal Year 2020–21 (April–June)

A formal disciplinary decision is considered formal administrative disciplinary action against a licensee. It results from the Board’s adoption of a proposed decision prepared by an administrative law judge following a hearing, a stipulated settlement agreement, or a default decision following a full investigation and the filing of an accusation. An accusation is a formal legal document that notifies a licensee of the Board’s charges and allegations of violations against the licensee and that requests a disciplinary order be issued. The licensee is entitled to contest the charges at a formal hearing before an administrative law judge or to agree to a stipulated settlement. A final disciplinary decision contains findings and determinations or statements of advisements, waivers, and culpability and a disciplinary order. If there are findings of violations, the order may include revocation or suspension of the license, a stayed revocation or suspension of the license with a probationary period and terms and conditions of probation, or a public reproof. In the alternative, the decision may find that no violations or violations of a de minimus nature occurred and order the dismissal of the accusation. All final disciplinary decisions are matters of public record. For a copy of the final decision or if you have any questions, contact the Board’s Enforcement Unit at BPELSG.Enforcement.Information@dca.ca.gov or (916) 999-3593. Please include the name of the respondent and the case number in your request.

Respondent	Case Number	Effective Date	Disciplinary Order
CAVINESS, ALLAN	1245-A	6/30/2021	Voluntary Surrender of License
DEAK, ANDREAS	1249-A	6/30/2021	Voluntary Surrender of License
DIVINA, RAFAEL	1236-A	5/6/2021	Revocation, Stayed; Probation
GAPASIN, ARTHUR	1146-A	5/6/2021	Voluntary Surrender of License
KETRON, DOUGLAS	1113-A	5/6/2021	Revocation of License
KIM, MICHAEL	1107-A	6/30/2021	Voluntary Surrender of License
LAI, SAI-WING	1095-A	6/30/2021	Revocation of License
MICALLEF, SAVIOR	1115-A	5/6/2021	Revocation, Stayed; Probation
MIESZKOWSKI, PHILLIP	1247-A	6/30/2021	Revocation, Stayed; Probation
MUNGIA, FRANK	1067-A	5/6/2021	Revocation, Stayed; Probation
WALLACE, JOHN	1212-A	5/6/2021	Public Reproof

Board Speakers Available

The Board continues its efforts to reach out to groups interested in any of the broad array of the Board functions. As part of this outreach effort, we have speakers available to present at meetings and events. Speakers include Executive Officer Ric Moore, PLS; Assistant Executive Officer Nancy Eissler; Enforcement Manager Tiffany Criswell; Senior Engineering Registrars Natalie King, P.E., and Mike Donelson, P.E.; Senior Land Surveyor Registrar Dallas Sweeney, PLS; and Senior Geology Registrar Laurie Racca, P.G.

Our Enforcement, Licensing, Examination, and Outreach units all have speakers authorized to represent the Board. To request a speaker, we will need the following information: size of group, location, time, length and type of presentation, and proposed subject matter. Appropriate advance notice is always appreciated. Current and former Board members may also appear on the Board's behalf, depending on availability.

For more information, contact the Board outreach coordinator Brooke Phayer at Brooke.Phayer@dca.ca.gov.

Contact Us

California Board for Professional Engineers, Land Surveyors, and Geologists
2535 Capitol Oaks Drive, Suite 300, Sacramento, CA 95833

ADMINISTRATION		
Executive Officer	Ric Moore	(916) 999-3600
Assistant Executive Officer	Nancy Eissler	(916) 999-3600
ENFORCEMENT, COMPLAINTS, AND QUESTIONS ABOUT THE LAWS		(916) 999-3593
FINGERPRINTING		(916) 999-3625
LICENSURE OR CERTIFICATION QUALIFICATIONS AND APPLICATIONS (ALL TYPES)		(916) 999-3635
LICENSE RENEWAL	Vicki Kereszt	(916) 999-3612
OUTREACH	Brooke Phayer	brooke.phayer@dca.ca.gov
SENIOR REGISTRARS (FOR PROFESSIONAL LICENSES)		
Engineers (Civil, Structural, Traffic, and Geotechnical)	Natalie King, P.E.	(916) 999-3637
Engineers (Other Than Civil, Structural, Traffic, and Geotechnical)	Michael Donelson, P.E.	(916) 999-3636
Geologists and Geophysicists	Laurie Racca, P.G.	(916) 999-3638
Land Surveyors	Dallas Sweeney, PLS	(916) 999-3639
WEBMASTER	Celina Calderone	(916) 999-3600

The Board Subscribers List Reminder

Receiving email notifications regarding meetings, legislation, or e-news from the Board couldn't be easier. Simply join our subscribers list on the Board's website. You will then be connected to new editions of the *Bulletin*, notified when the Board holds meetings, and receive information related to consumers, candidates, or licensees.

Joining the subscribers list can be done in just a few easy steps:

1. Visit the Board's website at www.bpelsg.ca.gov.
2. Click on "Subscribe to the the Board's Email List" in the "Quick Hits" section.
3. Enter your email address and the specified text or audio link to validate submission of your data.
4. Click on "Submit," then you will receive a confirmation email.



**California Board for Professional Engineers,
Land Surveyors, and Geologists**
2535 Capitol Oaks Drive, Suite 300
Sacramento, CA 95833
Phone (916) 263-2222 • Fax (916) 263-2246
www.bpelsg.ca.gov

Board Calendar

November

- 11/8-9:** Board meeting
- 11/11:** Veterans Day (*office closed*)
- 11/25:** Thanksgiving Day (*office closed*)
- 11/26:** Day after Thanksgiving
(*office closed*)

December

- 12/25:** Christmas Day

Continuous Testing Exams:

California Civil: Seismic Principles Exam and Engineering Surveying Exam; NCEES P.S., Chemical, and F.E./F.S.

FALL 2021

BOARD FOR PROFESSIONAL ENGINEERS, LAND SURVEYORS, AND GEOLOGISTS



BULLETIN



Social Media: The Board Facebook and Twitter Pages

The Board is asking for your help in getting the word out regarding the launch of its Facebook and Twitter pages. The Board is now posting information of interest to postsecondary institutions and students on a regular basis. This information includes regulatory changes, updates to our website, interesting articles, useful resources, and a host of other Board-related data.

For those institutions that communicate with students through email or some other means, we invite you to share this information with them. The Board is anxious to use these social media outlets as an ongoing way to reach our stakeholders. Thank you for your assistance in spreading the word.

Please take a few minutes to like us on Facebook and follow us on Twitter:



Facebook—www.facebook.com/pages/The-Board-for-Professional-Engineers-Land-Surveyors-and-Geologists/107020752801578



Twitter—twitter.com/CA_Engineers

STATE OF CALIFORNIA



DEPARTMENT OF CONSUMER AFFAIRS

1625 North Market Blvd.
Sacramento, CA 95834
www.dca.ca.gov